

Highlights

- Employment new staff in northern rural of Al Hasakeh .
- FLOS training was held in Azaz district – northern of Aleppo.
- During Epi-week no 29 2015; 85% (443/378) of the health facilities across 12 Governorates provided surveillance data, 83% of reporting sites submitted the weekly reports on time.
- The total number of consultations reported during the reporting week was 103799 (including 40% children under the age of five) compared to 120459 consultations during week 28, 2015.
- In Epi week 29, 1 AFP (Acute Flaccid Paralysis) case was reported in Menbij . Investigation for 157 AFP cases were conducted since the beginning of 2015 up to date. See weekly Acute Flaccid Paralysis Surveillance report for more details.
- 28 suspected measles cases reported in this week, the highest alerts were reported in Menbij (9). Lab investigation for 2 cases from Hama and Idleb with negative result.
- The number the STF cases (Suspected Typhoid Fever), was about 1690 cases, the highest alerts were reported in Deir ez zor (14).

- 500 cases of AJS , Lab investigation for 2 case in Idleb and Aleppo with negative result for HAV Ab.
- 153 cases of SARI reported in Epi Week 29, the highest alerts were reported in Homs (3).
- In Epi week 29: 8992 cases of Acute Diarrhea and 4049 cases of Influenza Like Illness were reported.
- Common disease reported under others were acute bronchiolitis (132 cases), chicken pox (109 cases), Brucellosis (67 cases), Pertussis , Scabies, Lice ,mumps , Cutaneous leishmaniasis, and Hand, foot and mouth diseases. 1 confirmed T.B case in Idleb.
- 45 new cases of Pertussis were reported this week, 34 of them were in Deir Hafir ,10 in Al Mayadin , and 1 in Abu Kamal.
- Investigation for 2 cases of visceral leishmaniasis in Afrin , both were female , 10 months and 3.5 years, diagnosed by bone marrow examination. The medication was provided by MENTOR initiative.
- 25 new cases of Hand, foot and mouth disease were reported in Daraa and Quneitra.
- 942 new cutaneous leishmaniasis cases reported this week, the alerts reported in 1 district: Afrin 1.

EWARN Coverage

EWARN covers 113 sub districts in 12

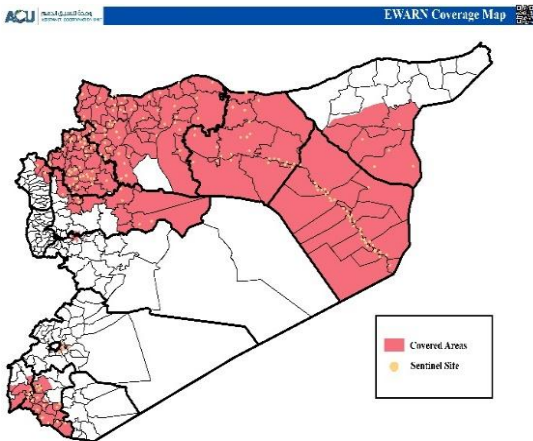

of Sentinel Sites and Total Number of Consultations

Governorate	# of sentinel sites	Reporting Sentinel sites	%	# of consultations
Al- Hasakeh	28	28	100%	3200
Aleppo	139	131	94%	28302
Ar-Raqqa	61	54	89%	8771
Damascus	3	1	33%	284
Dar'a	22	17	77%	9442
Deir-ez-Zor	61	49	80%	14541
Hama	14	11	79%	3702
Homs	11	10	91%	3805
Idleb	81	69	85%	29511
Lattakia	3	1	33%	377
Quneitra	5	4	80%	280
Rural Damascus	15	3	20%	1585
Grand total	443	378	85%	103800

Completeness and Timeliness

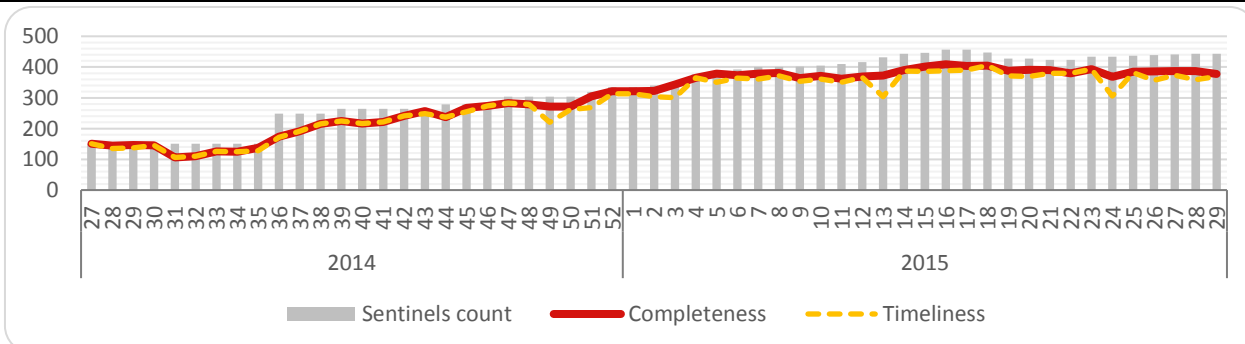

Percentage of EWARN Syndromes < 5Y

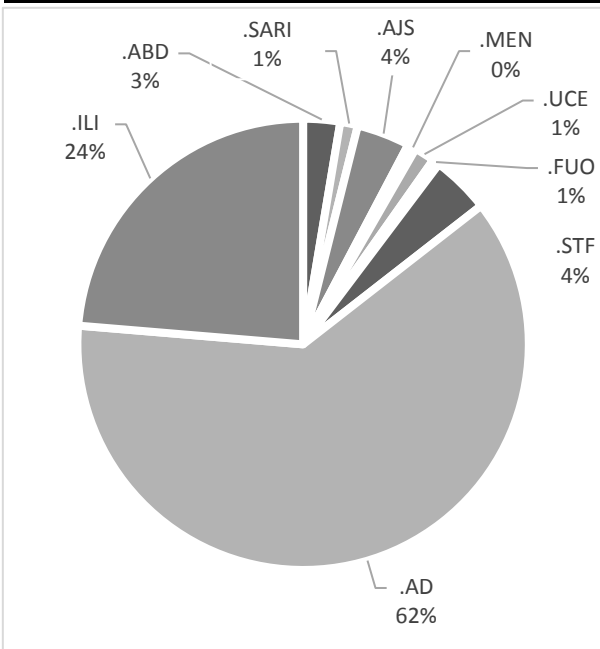

Percentage of EWARN Syndromes >=5Y

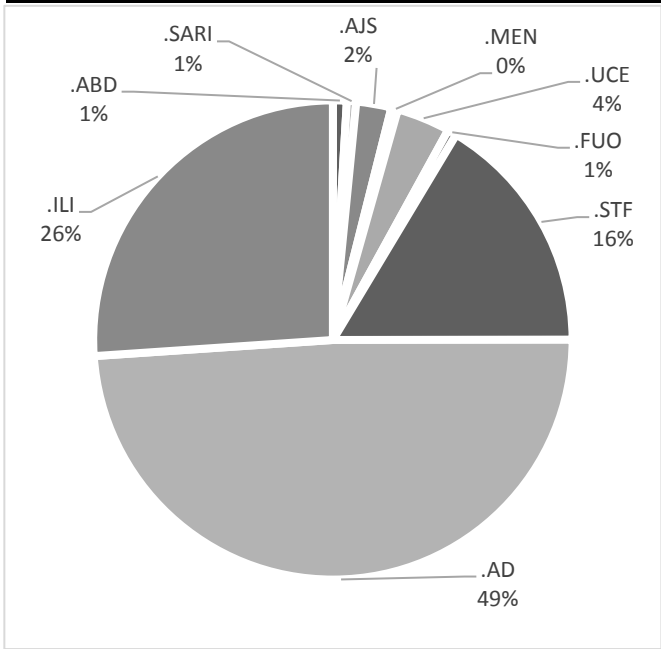

Trends for essential priority diseases in 12 governorates, Epi week 29 - 2015

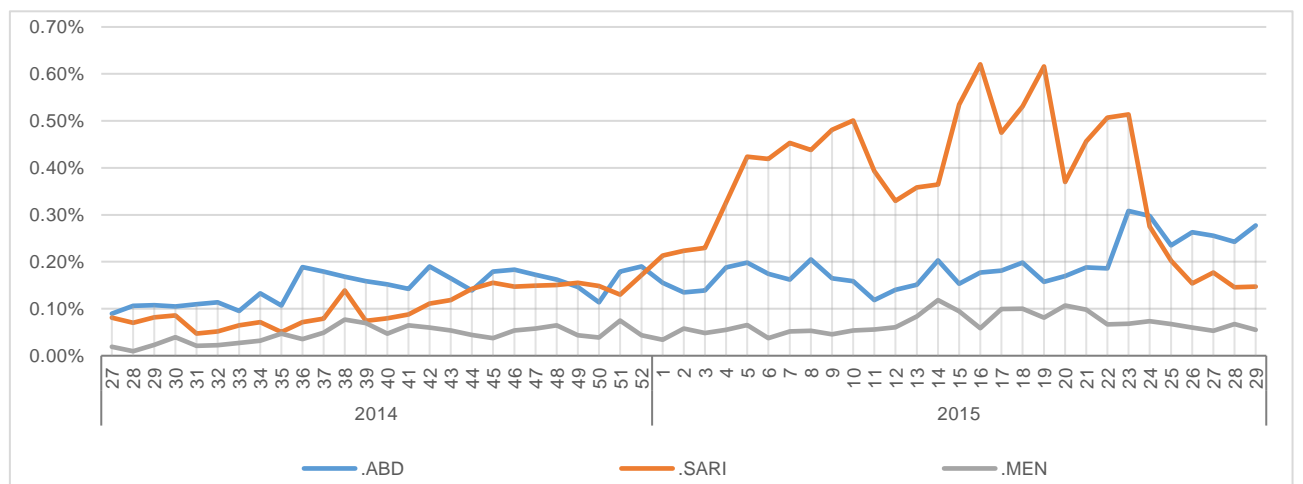

Proportional Morbidity of suspected Measles by Governorate, Epi Week 29 - 2015

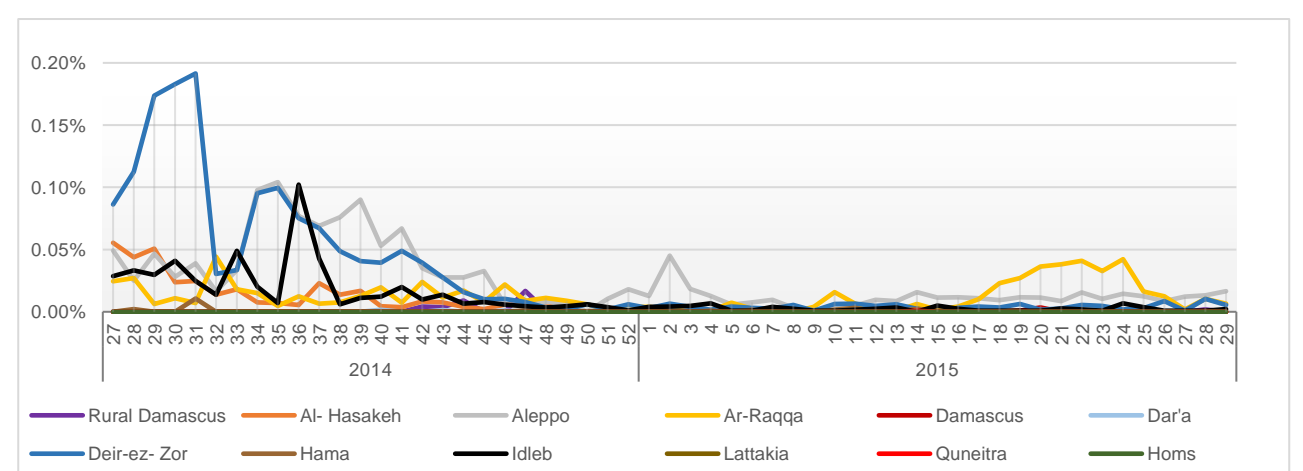

Proportional Morbidity of suspected AJS by Governorate, Epi Week

29 - 2015

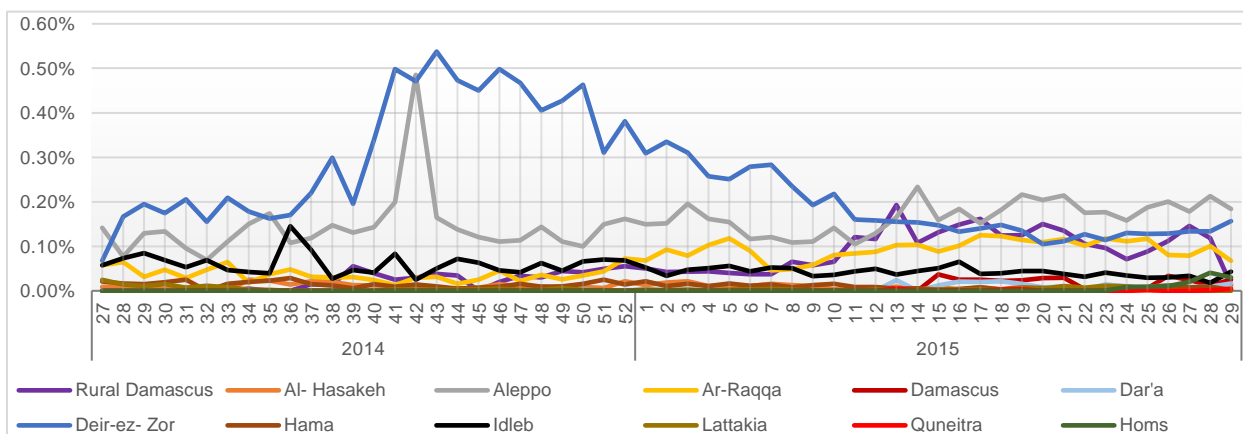

Proportional Morbidity of suspected STF by Governorate, Epi Week

29 - 2015

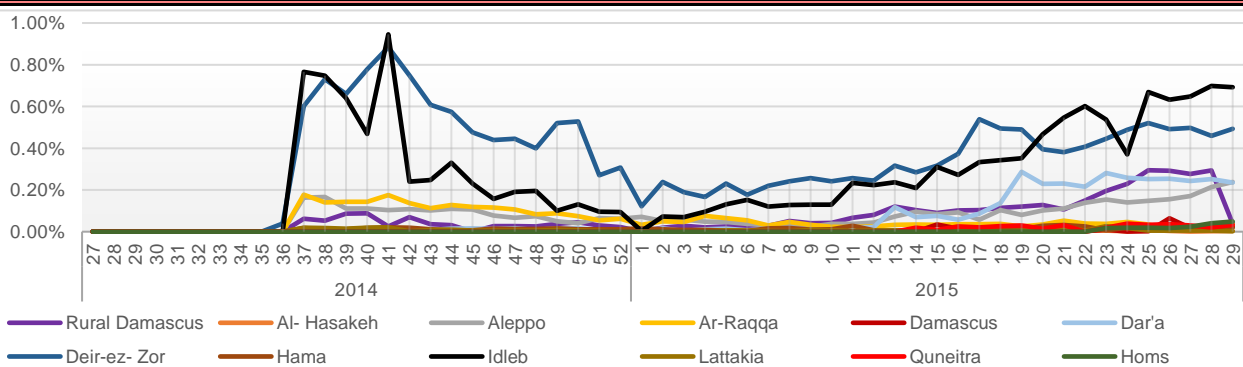

Number of cases that EWARN observes by age & geographical area for Epi week

29 - 2015

Governorate		ABD	AWD	AJS	SARI	AFP	MEA	MEN	UCE	UXD	FUO	AD	ILI	LEISH	STF	OTHER	TOTAL
Al-Hasakeh	< 5	6	0	6	7	0	0	0	0	0	0	125	0	7	0	1160	3200
	> 5	5	0	2	3	0	0	0	0	0	0	106	0	3	4	1766	
Aleppo	< 5	35	0	104	16	1	8	4	9	0	15	1257	500	109	57	10794	28302
	> 5	21	0	63	3	0	7	6	26	1	7	815	557	232	159	13496	
Ar-Raqqa	< 5	3	0	39	2	0	2	3	0	0	0	258	5	8	15	3263	8771
	> 5	2	0	22	0	0	4	7	0	0	2	162	3	14	17	4940	
Damascus	< 5	0	0	12	0	0	0	0	0	0	8	6	8	0	9	128	284
	> 5	0	0	11	0	0	0	0	0	0	0	5	6	0	11	80	
Dar'a	< 5	6	0	9	1	0	0	2	20	0	0	159	8	0	77	3992	9442
	> 5	5	0	6	6	0	0	2	49	0	0	94	7	0	136	4863	
Deir-ez-Zor	< 5	139	0	106	32	0	3	18	64	0	10	1544	582	11	44	5635	14541
	> 5	27	0	36	11	0	2	7	144	0	13	1108	338	49	404	4214	
Hama	< 5	2	0	1	5	0	0	0	0	0	1	191	79	13	1	803	3702
	> 5	0	0	1	6	0	0	0	0	0	4	244	83	81	17	2170	
Homs	< 5	7	0	10	13	0	0	0	19	0	0	223	157	8	11	845	3805
	> 5	6	0	17	10	0	0	0	33	0	2	255	181	8	33	1967	
Idleb	< 5	12	0	14	24	0	1	7	3	0	6	1095	542	120	111	7927	29511
	> 5	11	0	25	13	0	1	0	31	0	21	1165	952	279	517	16634	
Lattakia	< 5	0	0	0	0	0	0	0	0	0	0	0	0	0	0	55	377
	> 5	0	0	0	0	0	0	0	0	0	0	0	0	0	2	320	
Quneitra	< 5	1	0	0	0	0	0	0	2	0	0	49	11	0	6	38	280
	> 5	0	0	4	0	0	0	0	10	0	0	71	30	0	24	34	
Rural Damascus	< 5	0	0	3	1	0	0	0	0	0	0	36	0	0	4	240	1585
	> 5	0	0	9	0	0	0	1	6	0	2	24	0	0	31	1228	
TOTAL	< 5	211	0	304	101	0	14	34	117	0	40	4943	1892	276	335	34880	103800
	> 5	77	0	196	52	0	14	23	299	1	51	4049	2157	666	1355	51712	
Grand total		288	0	500	153	1	28	57	416	1	91	8992	4049	942	1690	86592	

Disease	Alert threshold	#HF reach threshold	# Cases	The most affected Communities-Districts
AFP	1	1	1	Menbij 1
MEA	1	22	28	Menbij 9 - Ar Raqqa 3 - Al Mayadin 2 - Abu Kamal 2 - AthThwarah 2 - Deir e zor 1- Ariha 1- Jebel Saman 1 - Afrin 1
AJS	5	30	500	Menbij 9 - Mayadin 5 - Ar Raqqa 4 - Deir ez zor 3 - Afrin 2 - Homs 2 - Rural Damascus 1- Jebel Saman 1 - Al Bab 1 - Dar`a 1 - Damascus 1
STF	5	86	1690	Deir ez zor 14 - Harim 10 - Al Mayadin 9- Jebel Saman 9 - Abu Kamal 6- Dar`a 5 - Mar`a 5 -Rastan 5 - Izra` 4 - Jisr AshShugur 4 - AsSanamayn 2- Rural Damascus 2- Raqqa 2- Idleb 2 -Homs 2 -Azaz 2 -AlFafid 1 - Damascus 1- Bareka 1
ABD	5	21	288	Abu Kamal 6 - Al Mayadin 6 - Azaz 2 - Deir ez zor 2 - Ariha 1- Homs 1 - Hasakeh 1 - Jebel Saman 1 - Dar`a 1
SARI	5	4	153	Homs 3 - Abu Kamal 1
MEN	5	0	57	
LEISH	50	1	942	Afrin 1

Response Activities

- Distribution copies for EWARN bulletin in the health facilities in Al Mar`a and Ariha districts.
- FLOs training in Azaz district – northern of Aleppo. The training included : EWARN guidelines updates , case definition review , outbreak investigation and response , data collection and analysis, rapid test of Cholera usage and measles cases sampling , health mapping updates and organizing the relationship with NGOs .
- Supervision visits to many sentinel sites in Aleppo and Idleb rural, and EWARN`s laboratory.

ABD=Acute Bloody
Diarrhea

AWD=Acute Watery
Diarrhea

AFP=Acute Flaccid
Paralysis

AJS=Acute Jaundice
Syndrome

SARI= Severe Acute
Respiratory Illness

UXD=Unexplained
Death

FUO=Fever Of
Unknown Origin

MEA=suspected
Measles

MEN= suspected
Meningitis

UCE=Unexplained
Cluster Of Health Events

AD=Acute Diarrhea

ILI= Influenza-like
Illness